Tenor Trombone

Jojo

(Boz Scaggs)

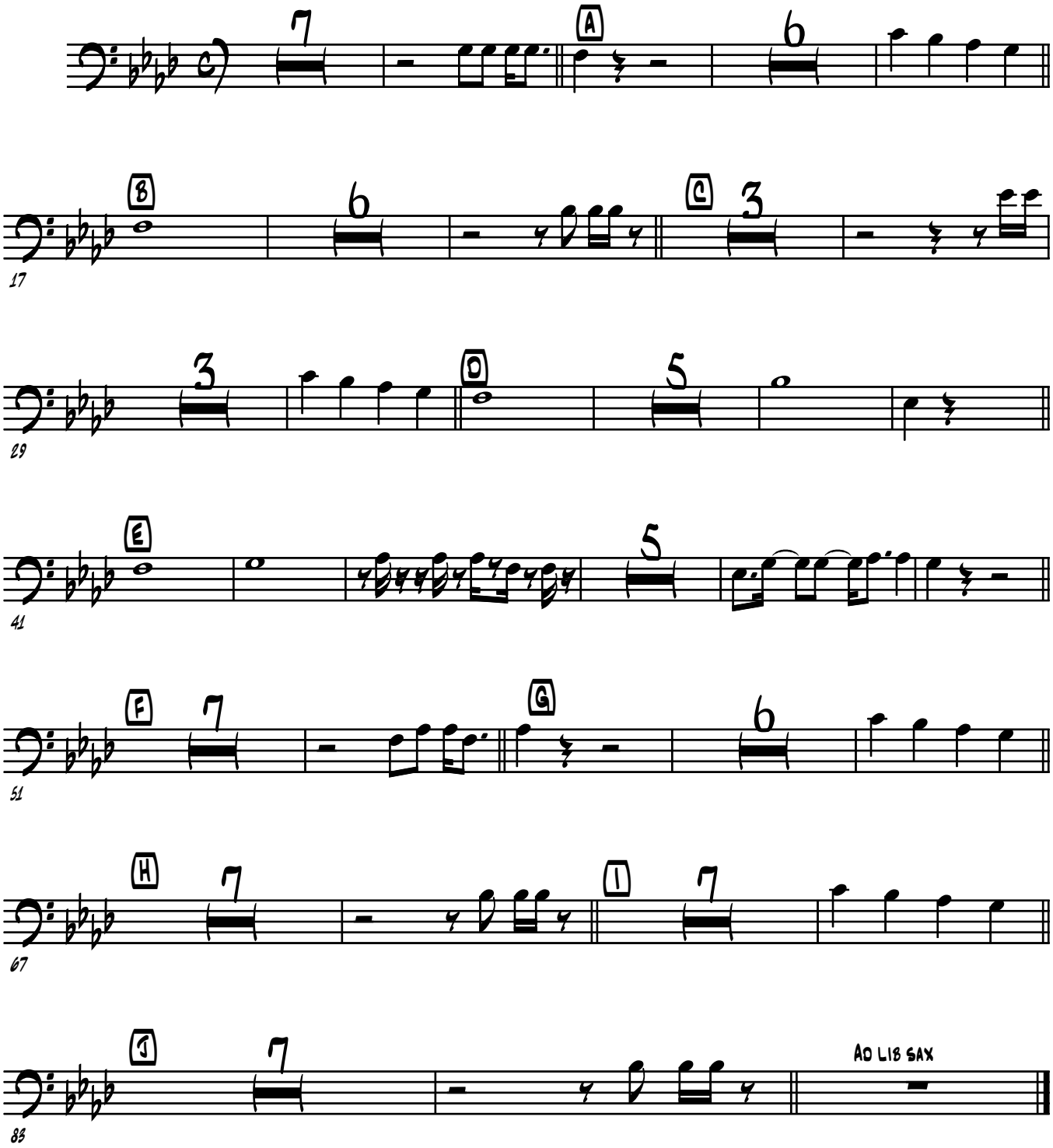

(c) 2005 Han Geerligs